

PROPOSED SOLAR ENERGY FACILITY

FULHAM VICTORIA

DRAWING REGISTER	
DRAWING No.	DRAWING NAME
31046 TP001	LOCALITY AND PROXIMITY PLAN
31046 TP002	EXISTING FEATURES SITE PLAN
31046 TP003	SCHEMATIC SITE INFRASTRUCTURE PLAN
31046 TP004	EXISTING VEGETATION RETENTION PLAN
31046 TP005	SITE INFRASTRUCTURE DETAILS AND ELEVATIONS
31046 TP006	SITE SETBACKS INFRASTRUCTURE PLAN
31046 TP007	SITE MITIGATION PLAN

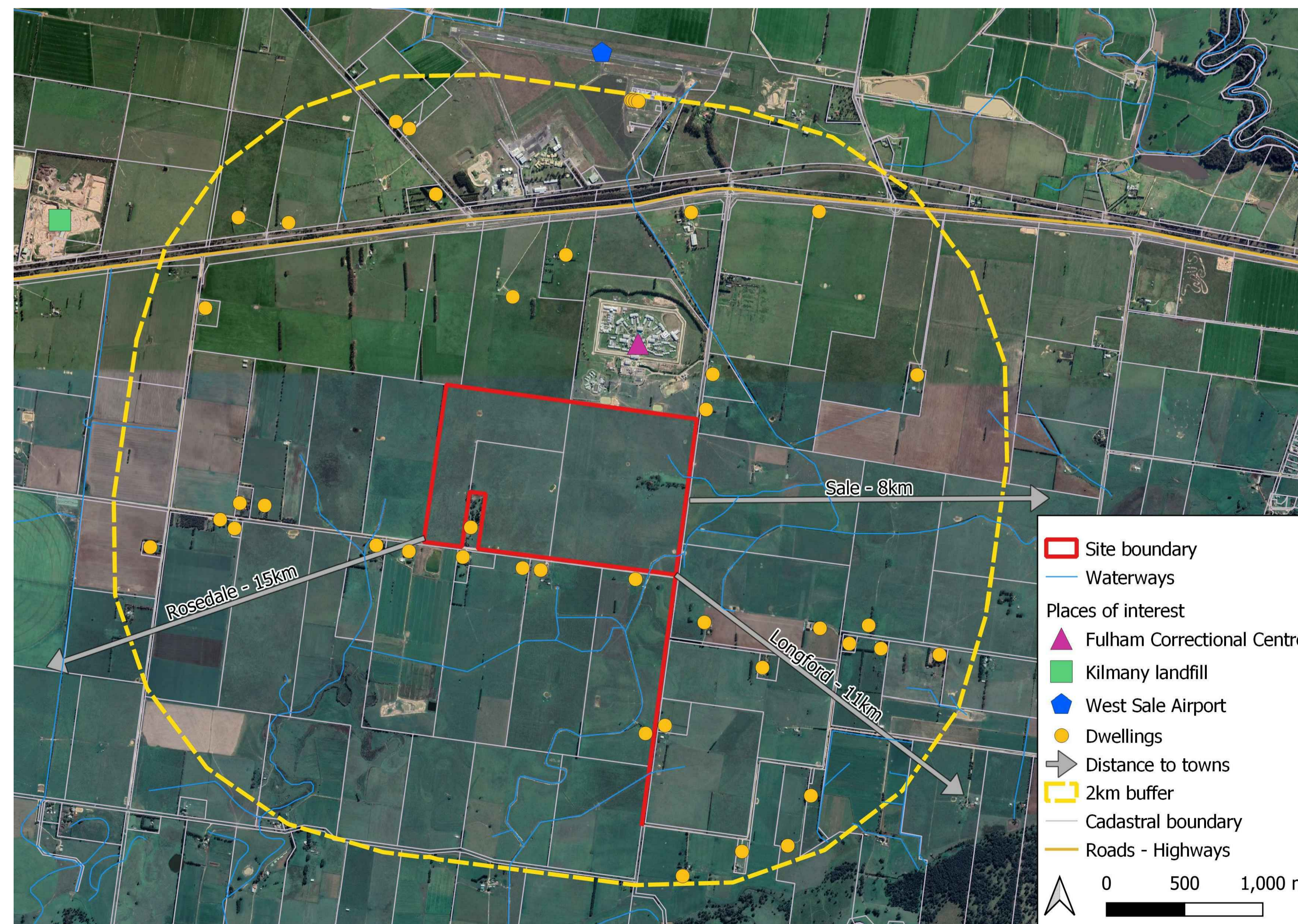

ISS/AMT	DESCRIPTION	BY	APP	DATE
A	PRELIMINARY ISSUE	DD	-	27.08.21

PRELIMINARY
NOT FOR CONSTRUCTION

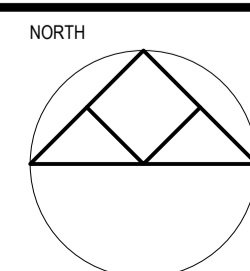

po box 33298 melbourne vic 3004
level 4, 33avenue crescent
melbourne vic 3004
plcconsulting.com.au
asn 605 049 054
abr 55 605 049 054
© Copyright

PROJECT
Fulham Solar Farm

TITLE LOCALITY & PROXIMITY PLAN

CLIENT
Fulham Solar Farm Pty Ltd

PROJECT No	DESIGNED	DRAWN	APPROVED	SCALE
31046	DD/JC	DD	--	NTS

DRAWING No
31046TP001

A

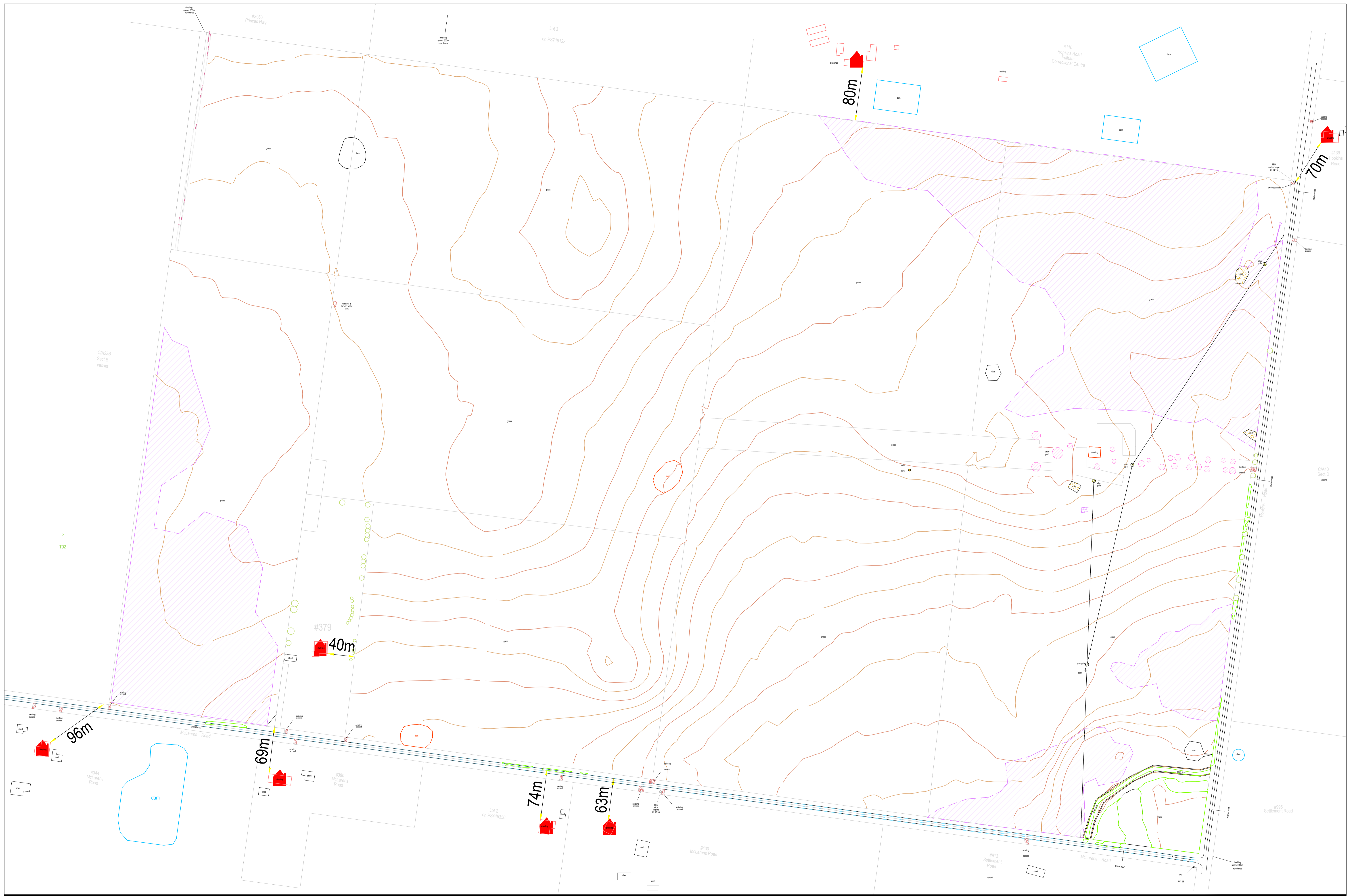

ISS/AMT	DESCRIPTION	BY	APP	DATE
A	PRELIMINARY ISSUE	DD		27.08.21

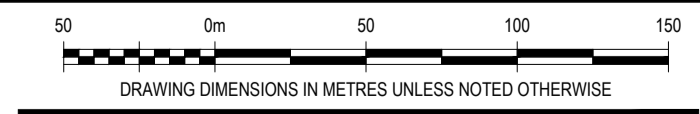

**PRELIMINARY
NOT FOR CONSTRUCTION**

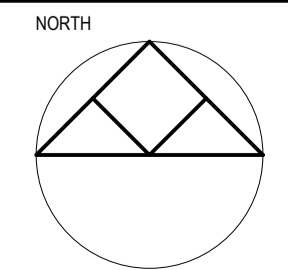

po box 33298 melbourne vic 3004
level 4, 3 brown crescent
melbourne vic 3004
plcconsulting.com.au
asn 605 049 054
asn 60 605 049 054
© Copyright

PROJECT
Fulham Solar Farm
TITLE
EXISTING FEATURES SITE PLAN

CLIENT Fulham Solar Farm Pty Ltd				
PROJECT No	DESIGNED	DRAWN	APPROVED	SCALE
31046	DD/JC	DD	--	1:2500@A1
DRAWING No 31046TP002				ISSUE/AMT A

Solar Table			
Type	Colour	Quantity	Modules per table
Dark Blue	2335	87	
Green	35	58	

Array Information	
Dimensions	PV Modules 2.256mLx1.133mWx0.035m
Quantity	205,175

Legend	
	Perimeter fencing
	5m wide Perimeter landscaping
	4m wide Perimeter access road
	Inverter cabling
	Inverter and battery arrangement
	Dwelling
	Shed

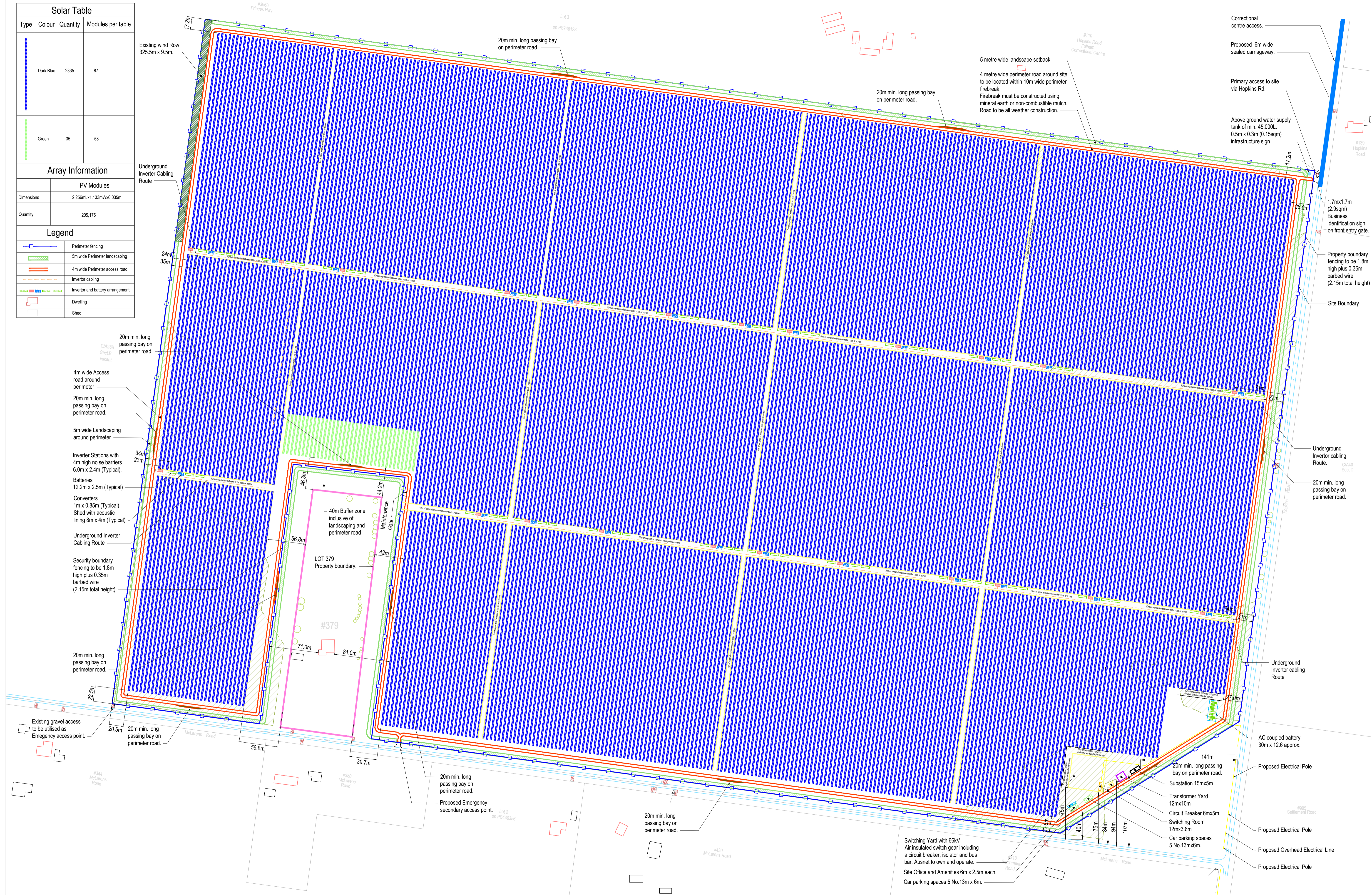

ISSUE/AMT	DESCRIPTION	BY	APP	DATE
A	PRELIMINARY ISSUE	DD	-	27.08.21
B	SETBACKS AND NOTE ADDED	DD	-	19.11.21
C	INVERTOR NOISE BARRIER ADDED	DD	-	11.01.22

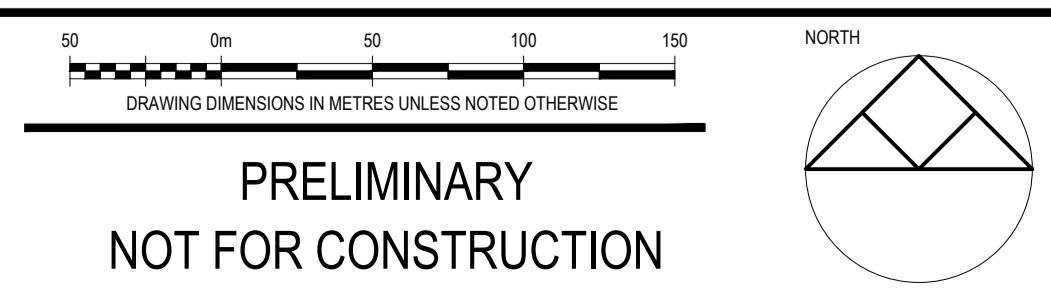

**PRELIMINARY
NOT FOR CONSTRUCTION**

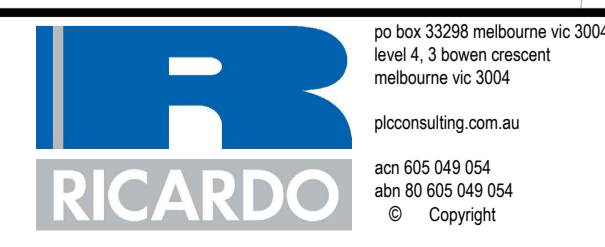

PROJECT
Fulham Solar Farm
CLIENT
Fulham Solar Farm Pty Ltd
PROJECT No. 31046
DESIGNED DD/JC
DRAWN DD
APPROVED
SCALE 1:2500@A1
DRAWING No. 31046TP003
ISSUE/AMT C

PROJECT No.	DESIGNED	DRAWN	APPROVED	SCALE
31046	DD/JC	DD	-	1:2500@A1

NOTE:
NO BUILDINGS AND WORKS
ENCROACHING MORE THAN
10% WITHIN THE TREE
PROTECTION ZONE

TREE KEY	
Trees	
	EXISTING GRASSLAND TO BE RETAINED
	EXISTING TREES TO BE RETAINED
	EXISTING GRASSLAND TO BE REMOVED
	NON-NATIVE TREES TO BE REMOVED
	DWELLING TO BE DEMOLISHED

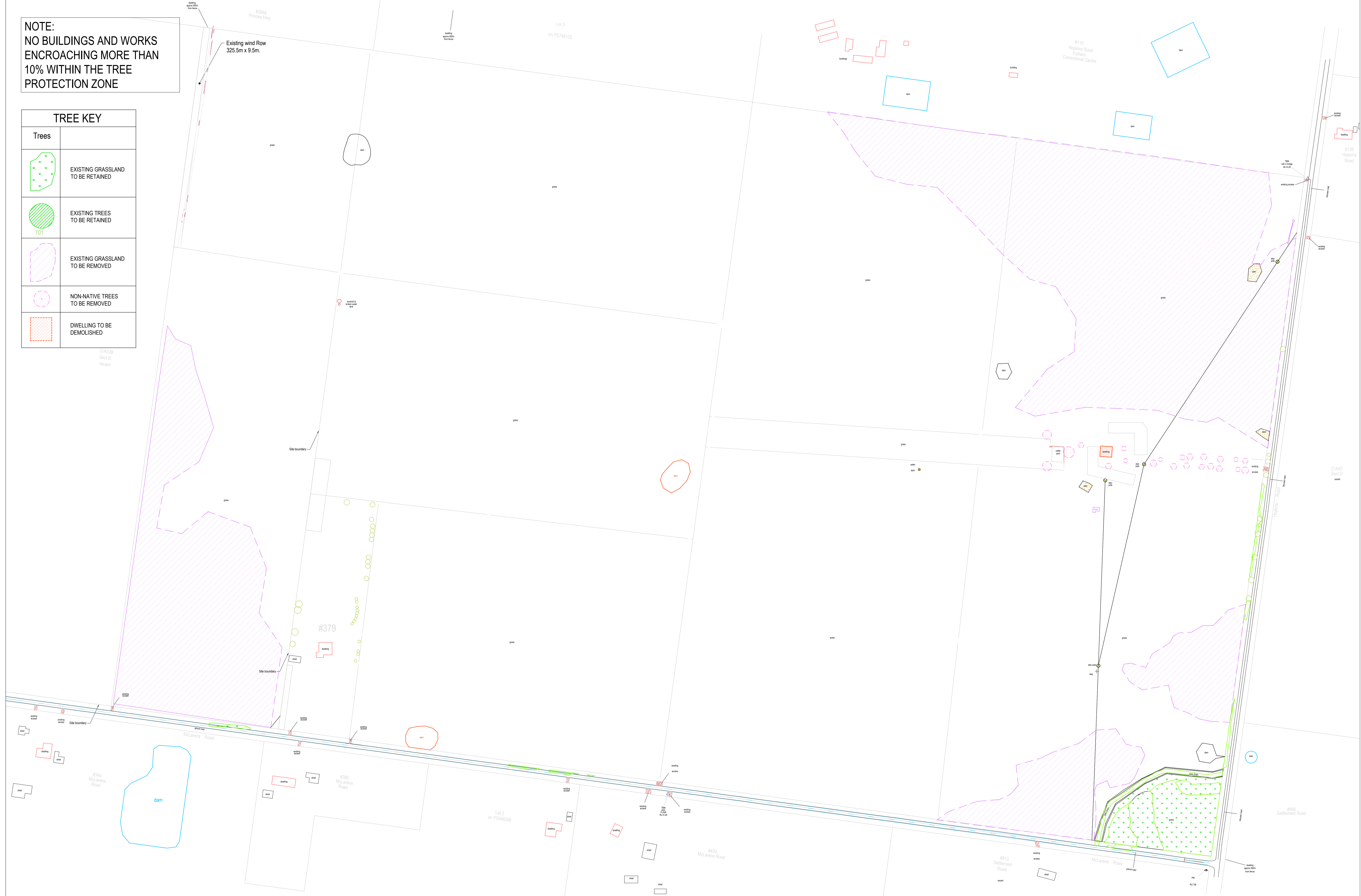

ISSUE	DESCRIPTION	BY	APP	DATE
A	PRELIMINARY ISSUE	DD		27.08.21

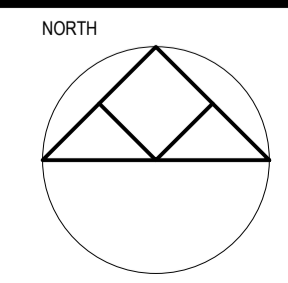
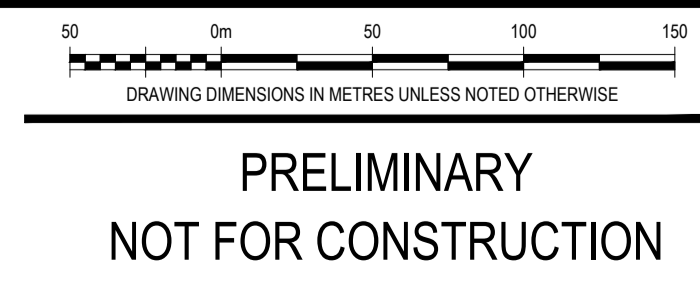

PROJECT
Fulham Solar Farm

TITLE
VEGETATION RETENTION PLAN

CLIENT Fulham Solar Farm Pty Ltd				
PROJECT No	DESIGNED	DRAWN	APPROVED	SCALE
31046	DD/JC	DD	--	1:2500@A1
DRAWING No 31046TP004				ISSUE/AMT A

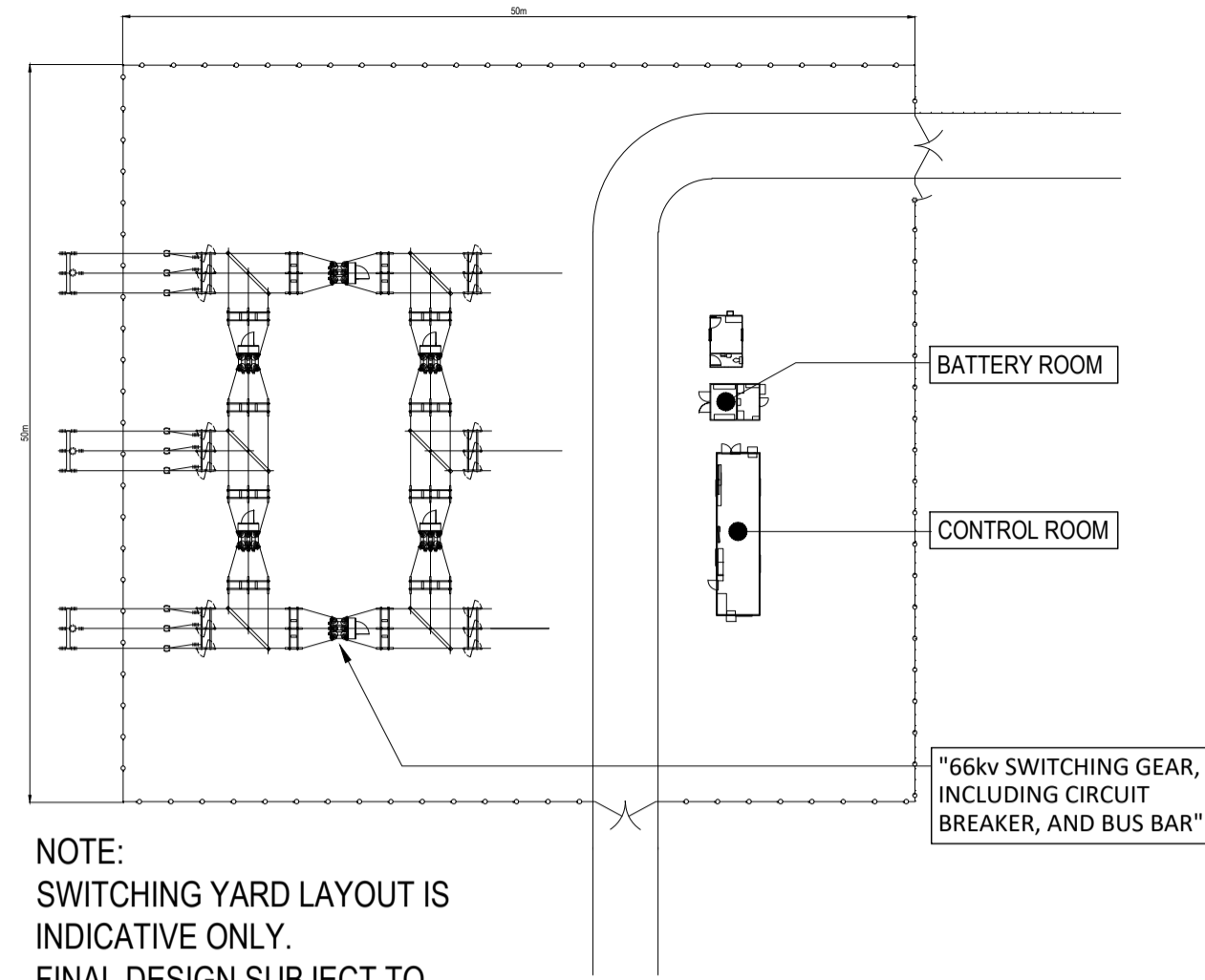

NOTE:
SWITCHING YARD LAYOUT IS INDICATIVE ONLY.
FINAL DESIGN SUBJECT TO AUSNET APPROVAL.
SWITCHING YARD SCHEMATIC PLAN

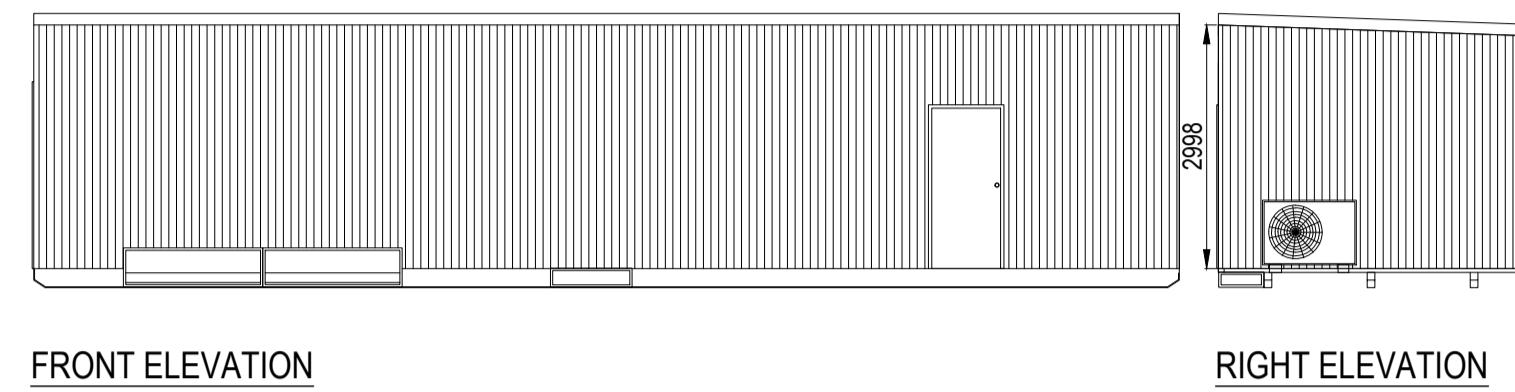
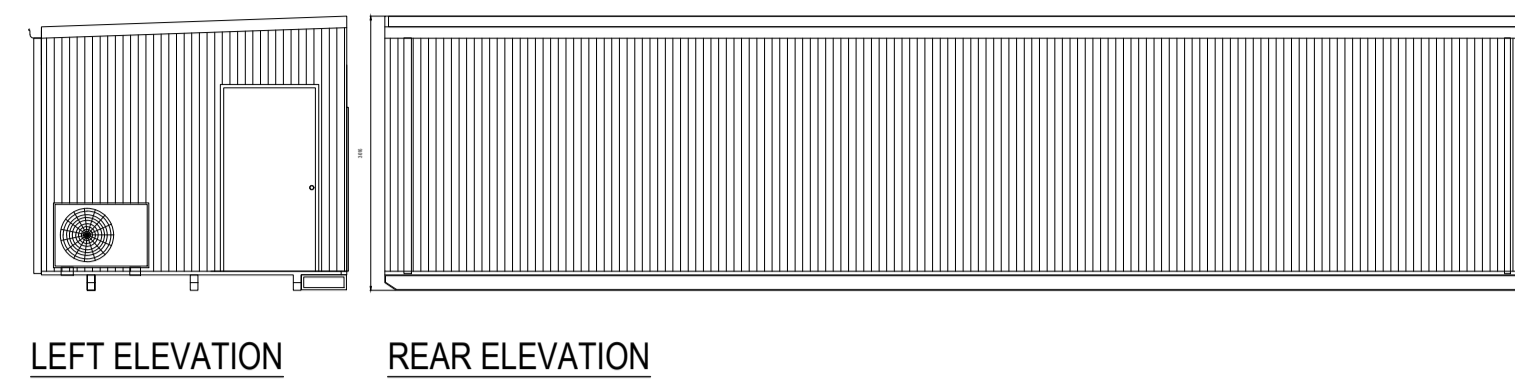

SWITCHING STATION CONTROL ROOM

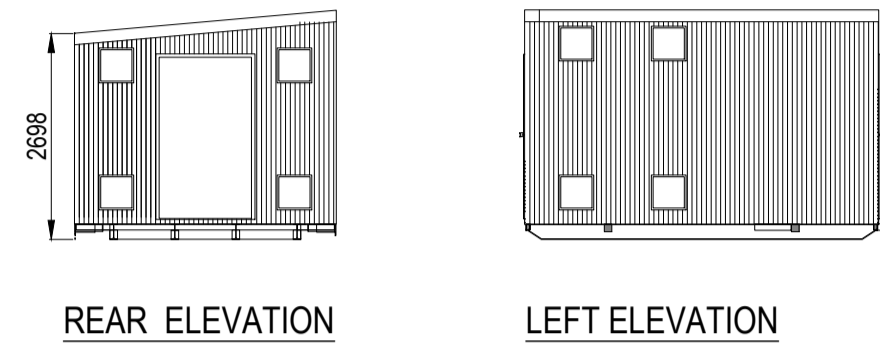
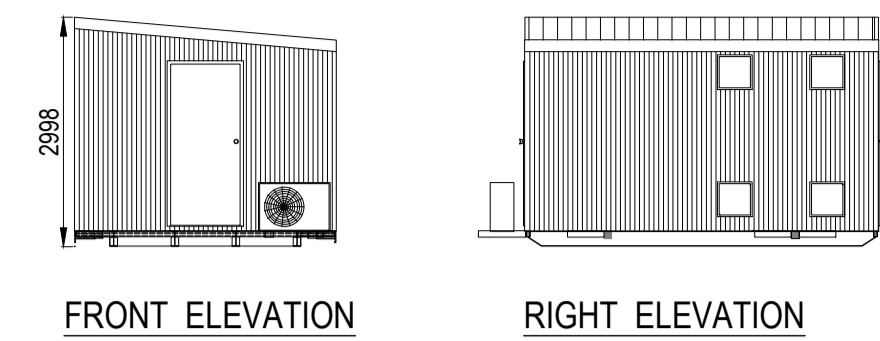

SWITCHING STATION BATTERY ROOM

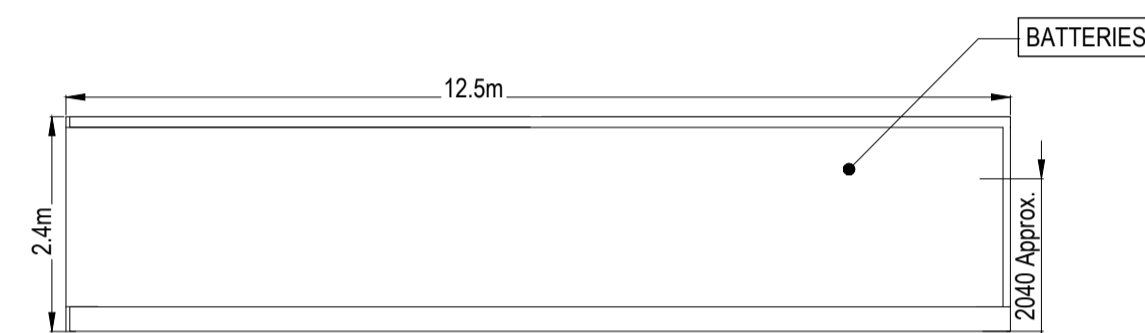
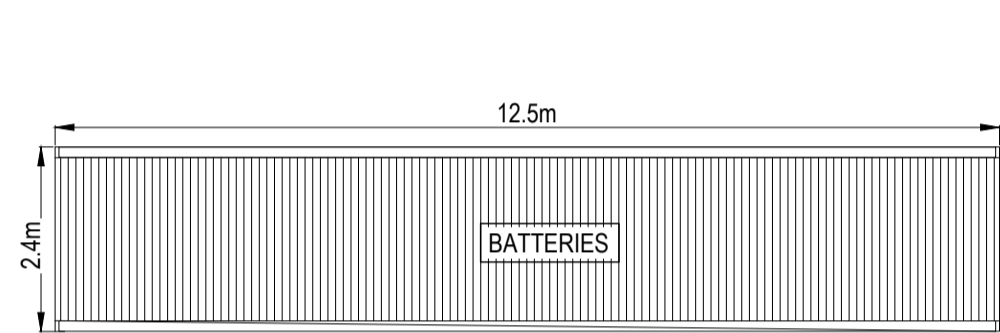
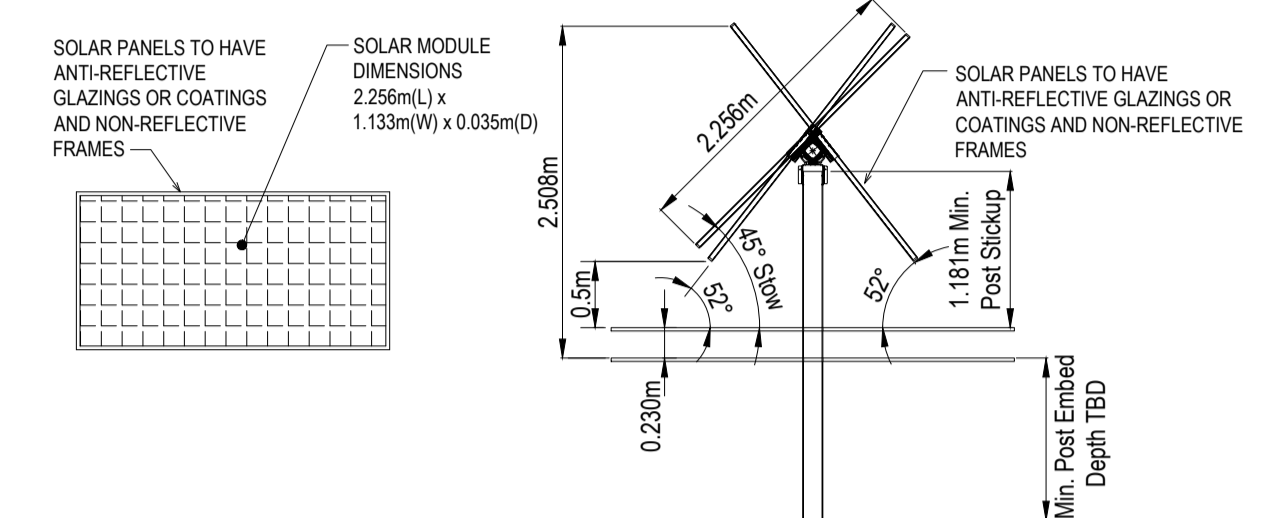
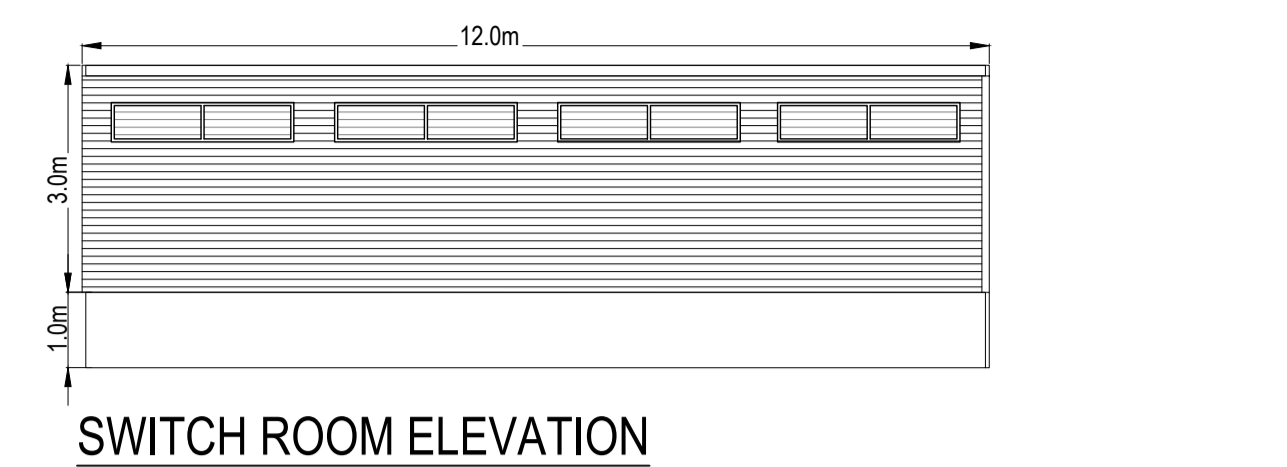

CONVERTOR SCHEMATIC PLANS

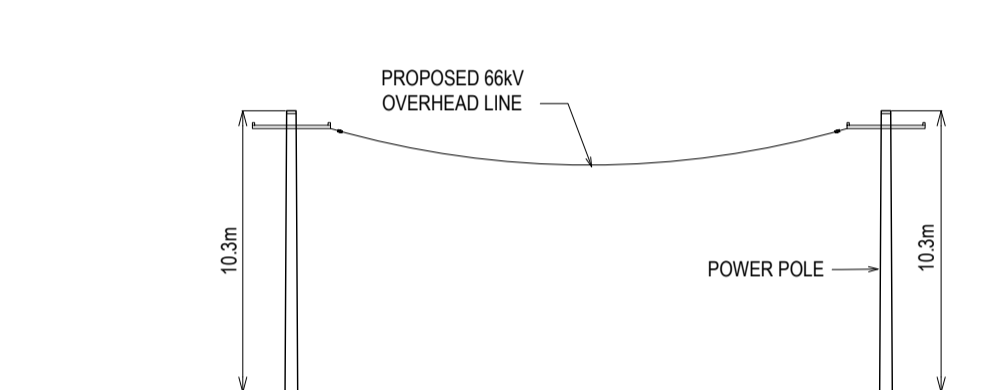
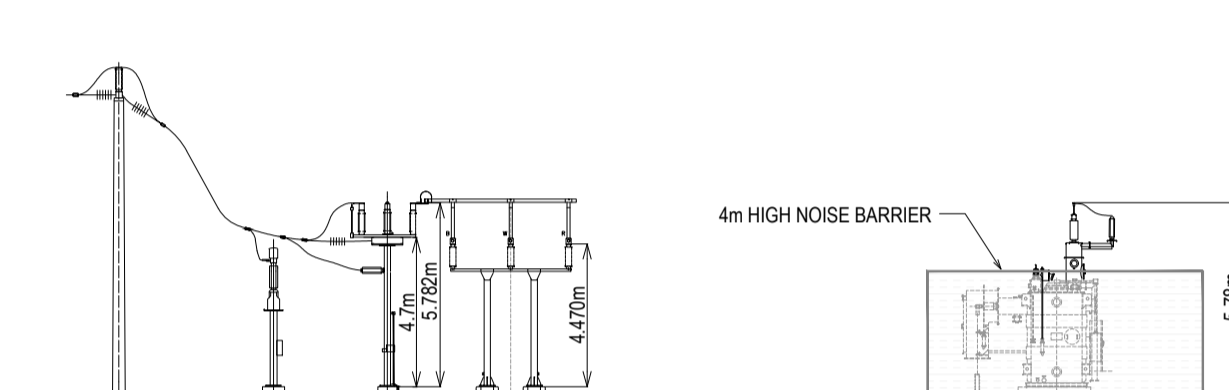

66kv SWITCHING GEAR, INCLUDING CIRCUIT BREAKER AND BUS BAR

TRANSFORMER FRONT ELEVATION

POWERLINE ELEVATION

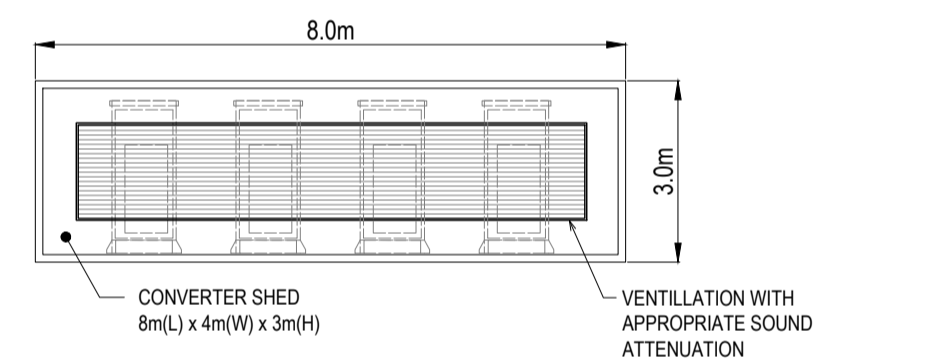
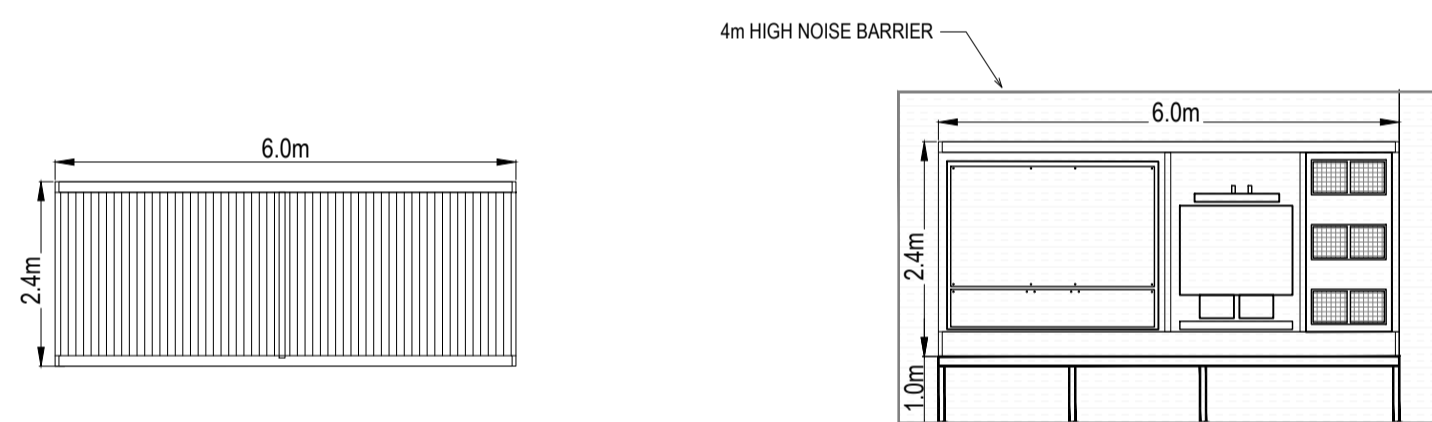

INVERTER STATION SCHEMATIC PLANS

CONVERTER SHED WITH ACOUSTIC LINING

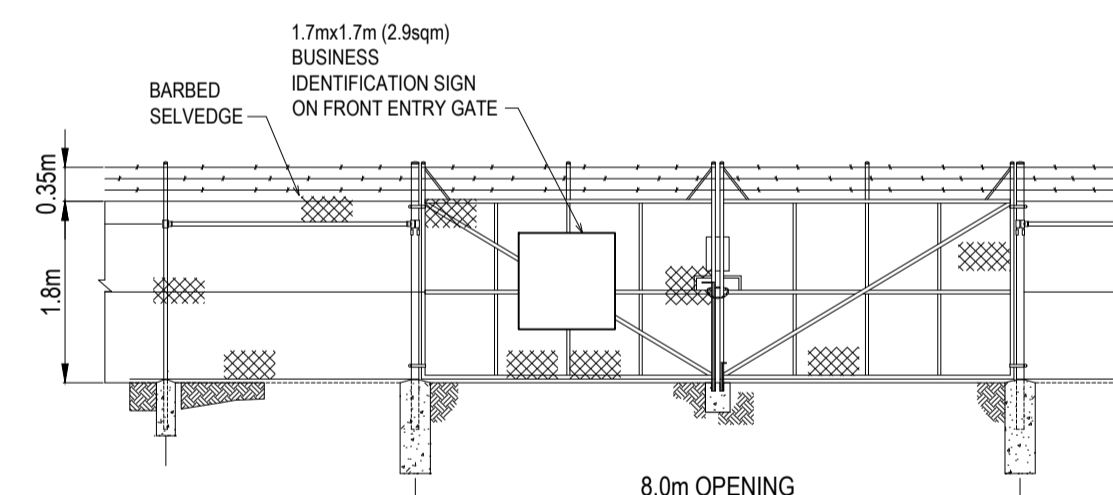

NOTE:
"THE COLOURS AND FINISHES OF ALL BUILDINGS AND WORKS WILL BE NON-REFLECTIVE AND MATCHED, WHERE POSSIBLE, TO COLOURS PRESENT WITHIN THE SURROUNDING LANDSCAPE TO MINIMISE VISUAL IMPACT."

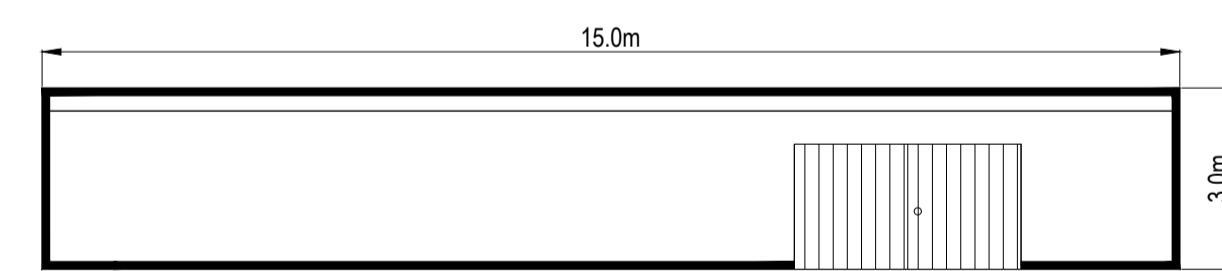
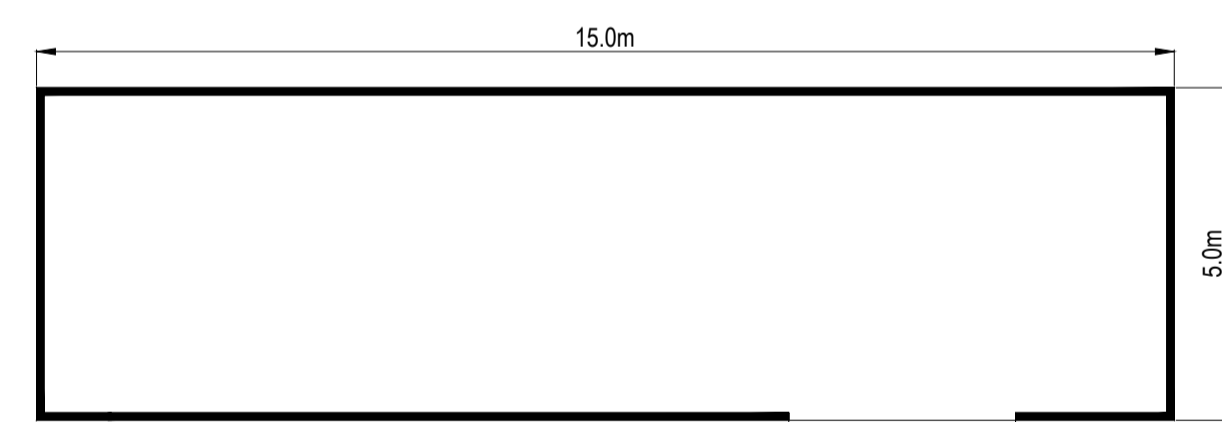
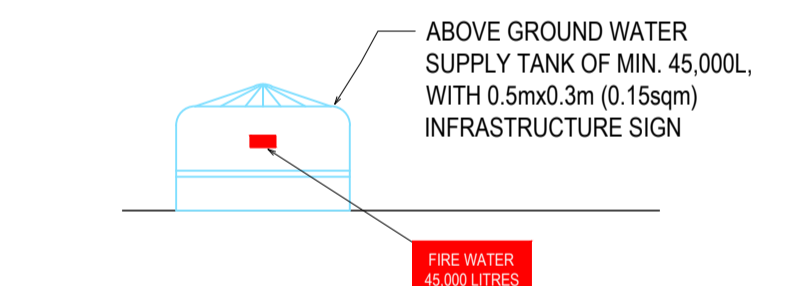

SUBSTATION SCHEMATIC PLAN

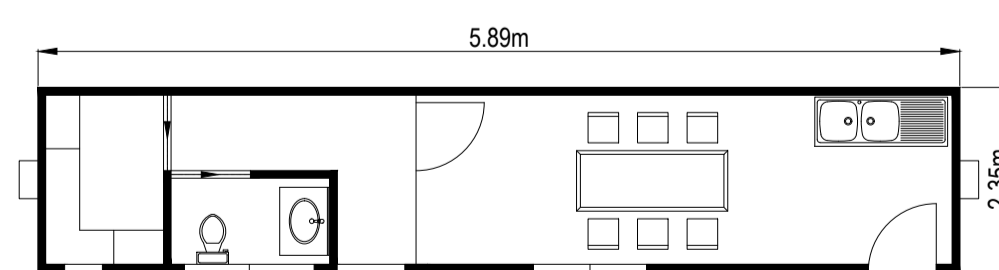
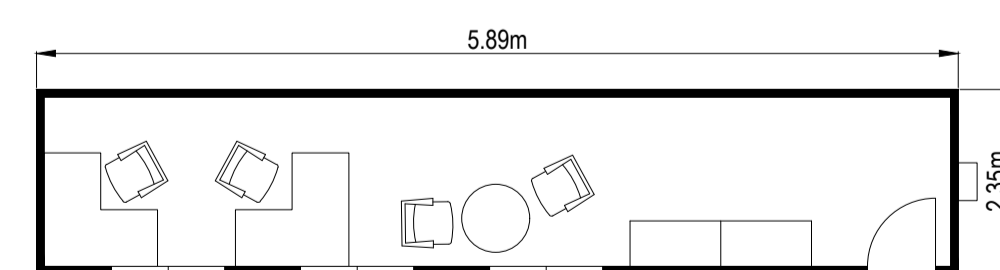

OFFICE CONTAINER SCHEMATIC PLAN

AMENITIES CONTAINER SCHEMATIC PLAN

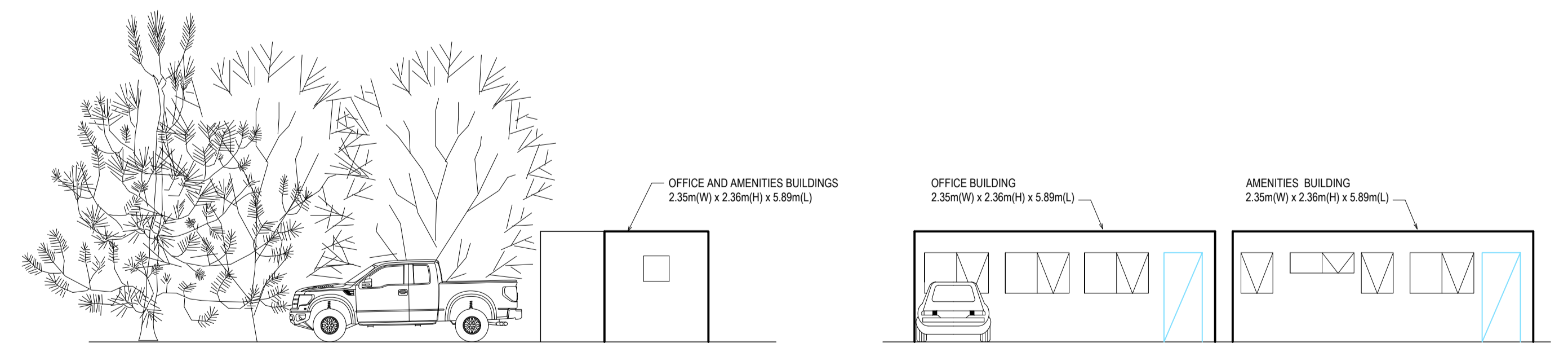

SIDE ELEVATION

FRONT ELEVATION

OFFICE / AMENITIES CONTAINER ELEVATIONS

ISS/AMT	DESCRIPTION	BY	APP	DATE
A	PRELIMINARY ISSUE	DD		27.08.21
B	NOISE BARRIERS & SIGN ADDED	DD		19.11.21

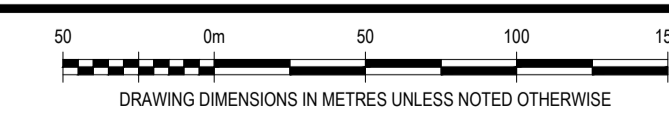

PRELIMINARY
NOT FOR CONSTRUCTION

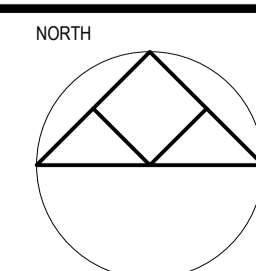

po box 33298 melbourne vic 3004
level 4, 3 bowen crescent
melbourne vic 3004
plcconsulting.com.au
asn 605 049 054
abn 80 605 049 054
© Copyright

PROJECT
Fulham Solar Farm

TITLE SITE INFRASTRUCTURE DETAILS & ELEVATIONS

CLIENT
Fulham Solar Farm Pty Ltd

PROJECT No	DESIGNED	DRAWN	APPROVED	SCALE
31046	DD/JC	DD	--	@A1

DRAWING No
31046TP005

ISSUE/AMT
B

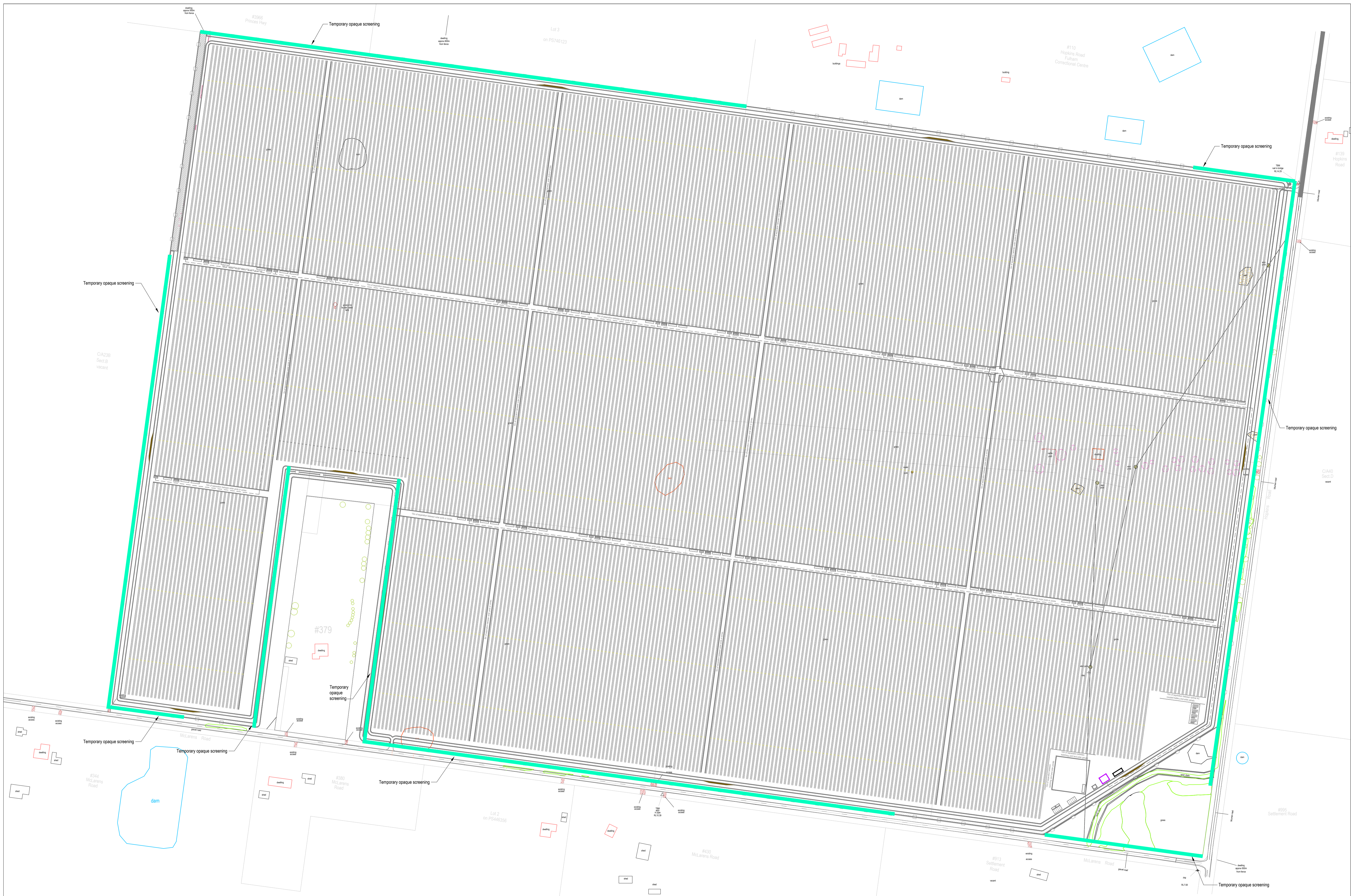

ISS/AMT	DESCRIPTION	BY	APP	DATE
A	PRELIMINARY ISSUE	DD		27.08.21
B	TEMPORARY SCREENING UPDATED	DD		19.11.21

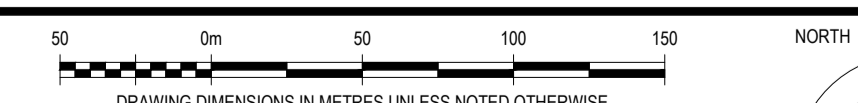

**PRELIMINARY
NOT FOR CONSTRUCTION**

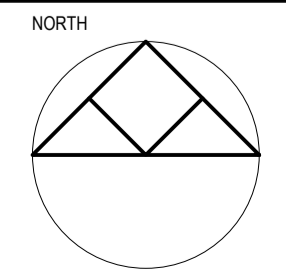

po box 33298 melbourne vic 3004
level 4, 2 towers crescent
melbourne vic 3004
pkiconsulting.com.au
asn 605 549 054
abr 60 605 545 054
© Copyright

PROJECT
Fulham Solar Farm

TITLE
SITE MITIGATION PLAN

CLIENT
Fulham Solar Farm Pty Ltd

PROJECT No	DESIGNED	DRAWN	APPROVED	SCALE
31046	DD/JC	DD	--	1:2500@A1

DRAWING No
31046TP007

ISSUE/AMT
B

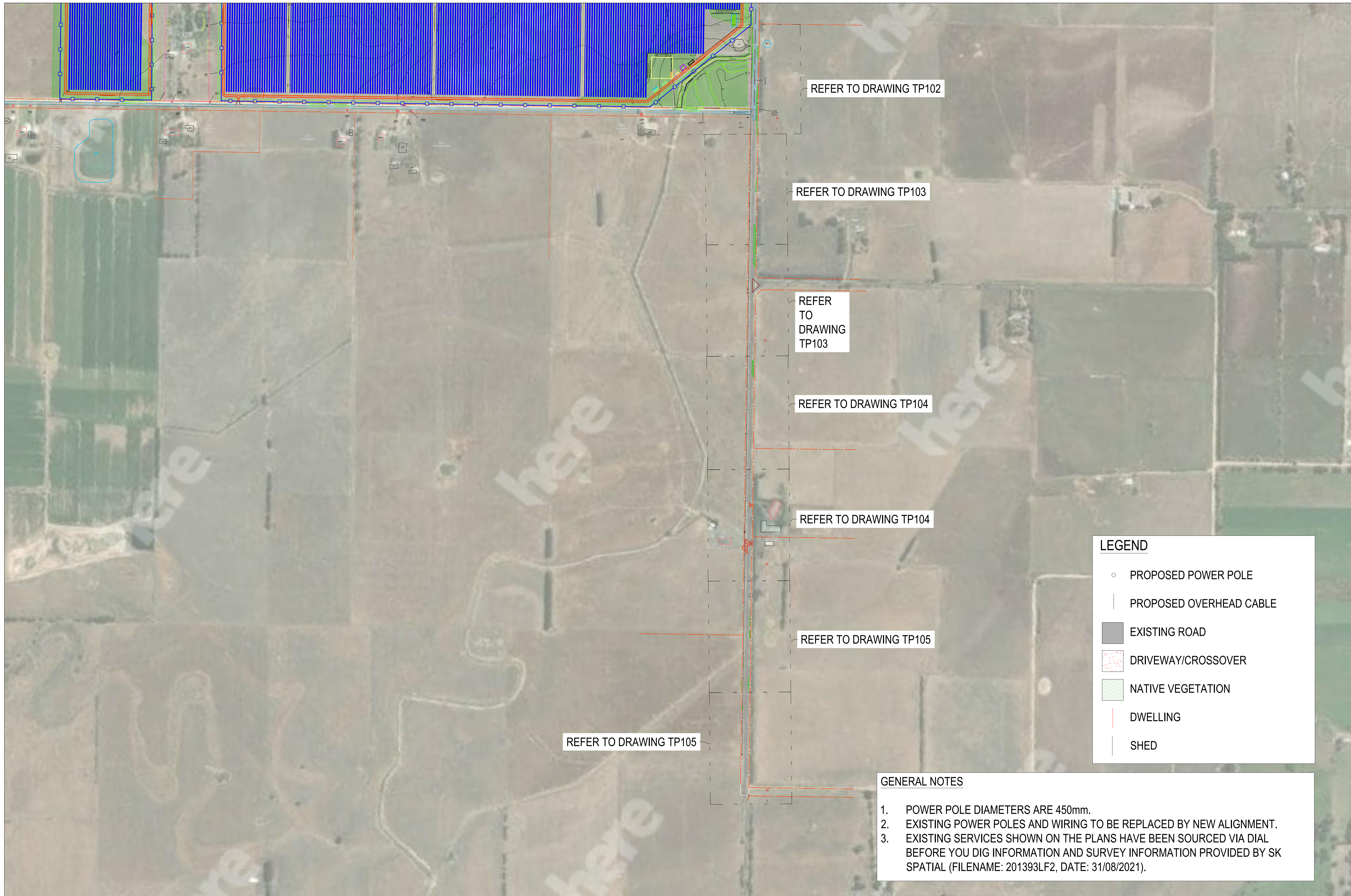

REFER TO DRAWING TP102

REFER TO DRAWING TP103

REFER TO DRAWING TP103

REFER TO DRAWING TP104

REFER TO DRAWING TP104

REFER TO DRAWING TP105

REFER TO DRAWING TP105

LEGEND

- PROPOSED POWER POLE
- | PROPOSED OVERHEAD CABLE
- EXISTING ROAD
- ▨ DRIVEWAY/CROSSOVER
- ▨ NATIVE VEGETATION
- DWELLING
- SHED

GENERAL NOTES

1. POWER POLE DIAMETERS ARE 450mm.
2. EXISTING POWER POLES AND WIRING TO BE REPLACED BY NEW ALIGNMENT.
3. EXISTING SERVICES SHOWN ON THE PLANS HAVE BEEN SOURCED VIA DIAL BEFORE YOU DIG INFORMATION AND SURVEY INFORMATION PROVIDED BY SK SPATIAL (FILENAME: 201393LF2, DATE: 31/08/2021).

ISSUE	DESCRIPTION	BY	APP	DATE
A	PRELIMINARY ISSUE	MZ	JC	09/09/21
B	AMENDED DRAWINGS WITH EXISTING DWELLINGS	MZ	JC	04/11/21

50 0m 50 100 150

DRAWING DIMENSIONS IN METRES UNLESS NOTED OTHERWISE

**PRELIMINARY
NOT FOR CONSTRUCTION**

go box 3329 melbourne vic 3004
level 4, 3 bowen crescent
melbourne vic 3004

RICARDO

plcconsulting.com.au
asn 605 049 054
abn 80 605 049 054
© Copyright

PROJECT
**Fulham Solar Farm
Proposed Power Line Alignment**

TITLE
GENERAL NOTES AND COVER PAGE

CLIENT
Fulham Solar Farm Pty Ltd

PROJECT No	DESIGNED	DRAWN	APPROVED	SCALE
31046	DD/JC	MZ	JC	1:2500@A1

DRAWING No
31046TP101

ISSUE/MT
B

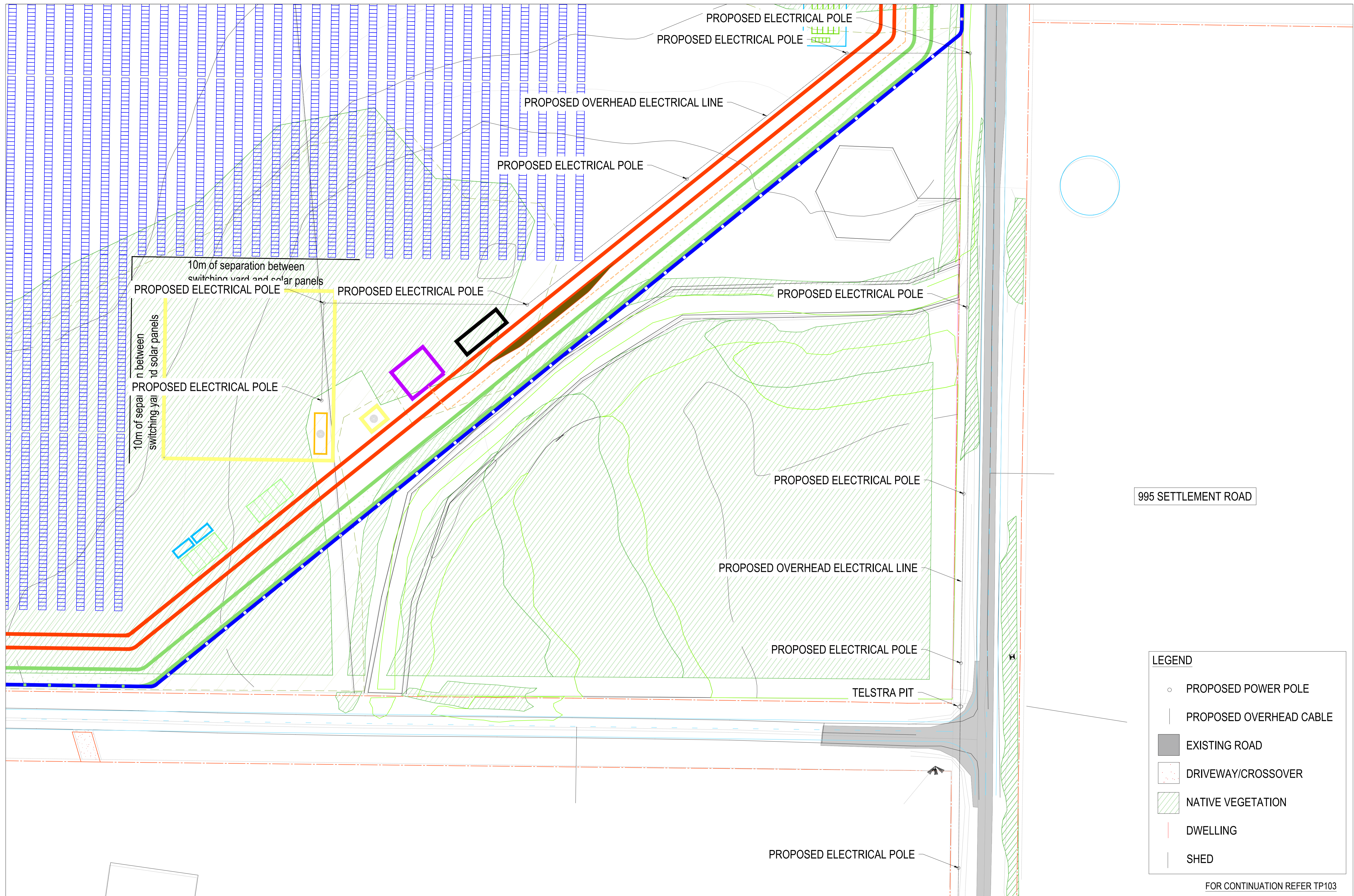

ISSUE	DESCRIPTION	BY	APP	DATE
A	PRELIMINARY ISSUE	MZ	JC	09.09.21
B	AMENDED DRAWINGS WITH EXISTING DWELLINGS	MZ	JC	04.11.21

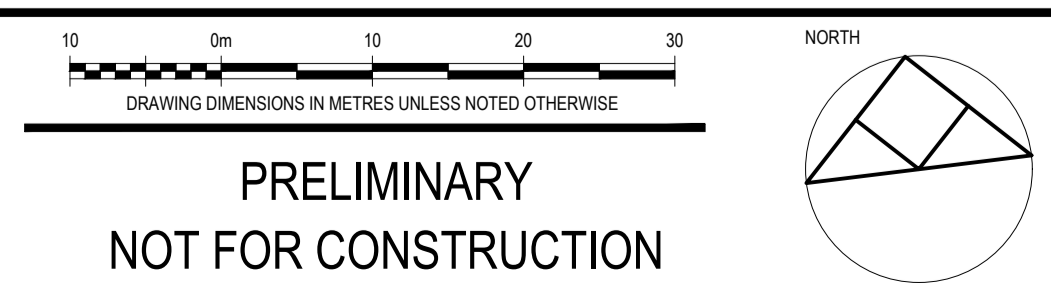

**PRELIMINARY
NOT FOR CONSTRUCTION**

30 Box 33298 Melbourne VIC 3004
 Level 4, 3 Bowen Crescent
 Melbourne VIC 3004
 p|c|o|n|s|u|l|t|i|n|g|.|c|o|.|a|u|
 a|n| 6|0|5| 0|4|9| 0|5|4
 a|n| 8|0| 6|0|5| 0|4|9| 0|5|4
 © Copyright

RICARDO

PROJECT
**Fulham Solar Farm
 Proposed Power Line Alignment**

CLIENT
Fulham Solar Farm Pty Ltd

PROJECT No	DESIGNED	DRAWN	APPROVED	SCALE
31046	DD/JC	MZ	JC	1:500@A1

DRAWING No: 31046TP102
 ISSUE/AMT: B

FOR CONTINUATION REFER TP103

FOR CONTINUATION REFER TP102

PROPOSED ELECTRICAL POLE

FOR CONTINUATION REFER LEFT

PROPOSED OVERHEAD ELECTRICAL LINE

PROPOSED ELECTRICAL POLE

PROPOSED OVERHEAD ELECTRICAL LINE

995 SETTLEMENT ROAD

PROPOSED ELECTRICAL POLE

PROPOSED ELECTRICAL POLE

TELSTRA PIT

913 SETTLEMENT ROAD

PROPOSED ELECTRICAL POLE

995 SETTLEMENT ROAD

913 SETTLEMENT ROAD

TELSTRA PIT

PROPOSED ELECTRICAL POLE

PROPOSED ELECTRICAL POLE

183 LOWER SETTLEMENT ROAD

PROPOSED OVERHEAD ELECTRICAL WIRE

EXISTING ELECTRICAL POLE, TO BE REPLACED BY NEW POWER POLE

LEGEND

- PROPOSED POWER POLE
- PROPOSED OVERHEAD CABLE
- EXISTING ROAD
- ▨ DRIVEWAY/CROSSOVER
- ▨ NATIVE VEGETATION
- DWELLING
- SHED

EXISTING OVERHEAD ELECTRICAL WIRE TO BE REMOVED

PROPOSED ELECTRICAL POLE

FOR CONTINUATION REFER TP104

FOR CONTINUATION REFER RIGHT

ISS/AMT	DESCRIPTION	BY	APP	DATE
A	PRELIMINARY ISSUE	MZ	JC	08.09.21
B	AMENDED DRAWINGS WITH EXISTING DWELLINGS	MZ	JC	04.11.21

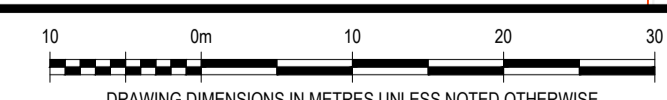

PRELIMINARY
NOT FOR CONSTRUCTION

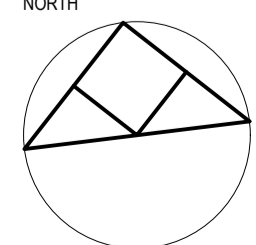

po box 33298 melbourne vic 3004
level 4, 3 bowen crescent
melbourne vic 3004
plcconsulting.com.au
asn 605 049 054
abn 80 605 049 054
© Copyright

PROJECT
Fulham Solar Farm
Proposed Power Line Alignment

CLIENT
Fulham Solar Farm Pty Ltd

PROJECT No	DESIGNED	DRAWN	APPROVED	SCALE
31046	DD/JC	MZ	JC	1:500@A1

TITLE DETAILED SITE PLAN 2 OF 4

DRAWING No
31046TP103

B

OVERHEAD ELECTRICAL WIRE

PROPOSED ELECTRICAL POLE

PROPOSED ELECTRICAL POLE

913 SETTLEMENT ROAD

PROPOSED ELECTRICAL POLE

PROPOSED ELECTRICAL POLE

FOR CONTINUATION REFER TP103

183 LOWER SETTLEMENT ROAD

922 SETTLEMENT ROAD

FOR CONTINUATION REFER RIGHT

PROPOSED ELECTRICAL POLE

PROPOSED ELECTRICAL POLE

OVERHEAD ELECTRICAL WIRE

913 SETTLEMENT ROAD

ELECTRICAL PIT

PROPOSED ELECTRICAL POLE

EXISTING DRIVEWAY

PROPOSED ELECTRICAL POLE

PROPOSED ELECTRICAL POLE

FOR CONTINUATION REFER LEFT

922 SETTLEMENT ROAD

EXISTING DRIVEWAY

EXISTING DRIVEWAY

995 SETTLEMENT ROAD

LEGEND

- PROPOSED POWER POLE
- PROPOSED OVERHEAD CABLE
- █ EXISTING ROAD
- ▨ DRIVEWAY/CROSSOVER
- ▨ NATIVE VEGETATION
- ▭ DWELLING
- ▭ SHED

FOR CONTINUATION REFER TP105

ISS/AMT	DESCRIPTION	BY	APP	DATE
A	PRELIMINARY ISSUE	MZ	JC	08.09.21
B	AMENDED DRAWINGS WITH EXISTING DWELLINGS	MZ	JC	04.11.21

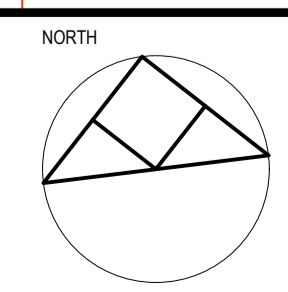
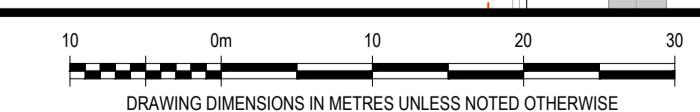

PRELIMINARY
NOT FOR CONSTRUCTION

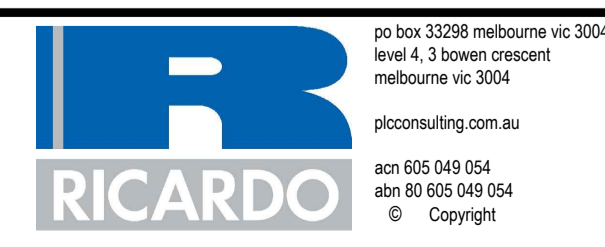

po box 33298 melbourne vic 3004
level 4, 3 bowen crescent
melbourne vic 3004
plcconsulting.com.au
asn 605 049 054
abn 80 605 049 054
© Copyright

PROJECT
Fulham Solar Farm
Proposed Power Line Alignment

TITLE DETAILED SITE PLAN 3 OF 4

CLIENT
Fulham Solar Farm Pty Ltd

PROJECT No	DESIGNED	DRAWN	APPROVED	SCALE
31046	DD/JC	MZ	JC	1:500@A1

DRAWING No
31046TP104

B

FOR CONTINUATION REFER TP104

FOR CONTINUATION REFER LEFT

OVERHEAD ELECTRICAL WIRE

PROPOSED ELECTRICAL POLE

913 SETTLEMENT ROAD

PROPOSED ELECTRICAL POLE

PROPOSED ELECTRICAL POLE

OVERHEAD ELECTRICAL WIRE

PROPOSED ELECTRICAL POLE

995 SETTLEMENT ROAD

FOR CONTINUATION REFER RIGHT

OVERHEAD ELECTRICAL WIRE

PROPOSED ELECTRICAL POLE

PROPOSED ELECTRICAL POLE

PROPOSED ELECTRICAL POLE
CONNECTS TO EXISTING POWER POLES

LEGEND

- PROPOSED POWER POLE
- | PROPOSED OVERHEAD CABLE
- EXISTING ROAD
- ▨ DRIVEWAY/CROSSOVER
- ▨ NATIVE VEGETATION
- DWELLING
- SHED

ISSUE	DESCRIPTION	BY	APP	DATE
A	PRELIMINARY ISSUE	MZ	JC	09.09.21
B	AMENDED DRAWINGS WITH EXISTING DWELLINGS	MZ	JC	04.11.21

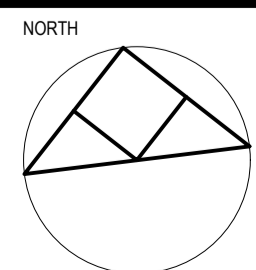
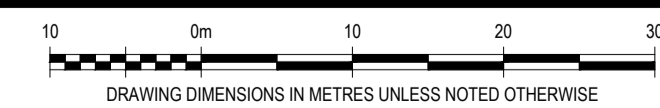

PRELIMINARY
NOT FOR CONSTRUCTION



po box 33298 melbourne vic 3004
level 4, 3 bowen crescent
melbourne vic 3004
plcconsulting.com.au
asn 605 049 054
abn 80 605 049 054
© Copyright

PROJECT
Fulham Solar Farm
Proposed Power Line Alignment

CLIENT				
Fulham Solar Farm Pty Ltd				
PROJECT No	DESIGNED	DRAWN	APPROVED	SCALE
31046	DD/JC	MZ	JC	1:500@A1
DRAWING No				ISSUE/AMT
31046TP105				B

TITLE DETAILED SITE PLAN 4 OF 4